

ADMISSION FORM

Sr. No. _____ Admission Form No.: _____ Date of Admission : _____
Roll No.: _____ Admission Type : _____

Student
Photo

Name of Student : _____

Blood Group _____ Height _____ Weight _____

Date of Birth _____ Sex _____

Aadhar No. _____

Class _____ Stream _____ Category _____

Mother's Name _____ Occupation _____

Fathers' Name _____ Occupation _____

Annual Income _____

Contact No. _____

Full Address _____

Admission Fee _____

Registration Fee _____

Total Fee _____

Scholarship _____

Scheme of Payment 1st Inst. _____ Mode/Details _____

2nd Inst. _____ Mode/Details _____

3rd Inst. _____ Mode/Details _____

4th Inst. _____ Mode/Details _____

Total Fee Paid _____

Previous School Name & Address _____

Note : Please provide two mobile numbers to be entered into the student's phone card, which can later be changed only with your consent.

Mobile No. _____

Mobile No. _____

REQUIRED DOCUMENTS

- Previous School Marksheet (Photocopy)
- Previous School Transfer Certificate (Original)
- Student Aadhar (Photocopy)
- Student's Mother Aadhar (Photocopy)
- Student 's Father Aadhar (Photocopy)
- 4 Passport Size Photo of Student
- 1 Passport Size Photo of Mother
- 1 Passport Size Photo of Student
- Sanad (Photocopy for Hafiza Student Only)
- PEN (Permanent Education Number)
- Blood Group Report
- UDISE Number

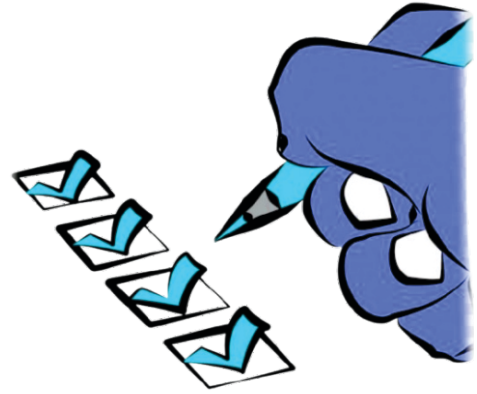

PLEASE READ THE FOLLOWING INSTRUCTIONS CAREFULLY

All entries must be identical to those in the last submitted Transfer Certificate (TC) associated with this form. Entries must be filled in the candidate's own handwriting. The student will be personally responsible for any incorrect or mismatched information.

1. All entries should be in candidate's own handwriting (in English) and the candidate will be held personally responsible for any incorrect entries.
2. The application forms which are incomplete or which do not have copies of relevant certificates are liable to be rejected.
3. Original certificates should be produced at the time of admission.
4. Fee once paid will not be refundable.
5. If a student discontinues during the academic year, fee for the complete academic year must be paid to obtain the T.C and for other relevant documents.
6. The declaration provided should be duly complete and signed by the applicant and his /her parent or guardian to avoid rejection of application.
7. The admission will be provisional and may be cancelled at any stage if the information furnished by the candidate is found to be false or misleading.
8. Every Student must strictly follow all the Rules and Regulations.
9. Full fee must be paid at the time of Admission.
10. Admission fee will not be refunded after the admission processed.
11. If the Student is withdrawn, the Admission is cancelled within 10 days of Admission date, tuition & mess fee of one month will be deducted.
12. If the student is withdrawn after 10 days of Admission then no fee will be Refunded.
13. **Students are not allowed to keep Mobile in campus.**